

SUPPORT DOCUMENT

Palladium for Hardware and Buildware



palladium
Accounting

Contents

Collections and Deliveries	3
Pick Tickets	4
Serial Number and Lot / Batch Number Tracking	4
Serial Number Tracking	4
LOT / Batch Numbering	5
Enter Item Dimensions or Box Sizes	6
Item Images	7
Item Buyouts	8
Related or Upsell Items	8
Temporary Credit Limits	8
Manufacture or Un-manufacture / Decanting	9
Freehand Quotes	9
Projects	10

Collections and Deliveries

Palladium has the ability to manage Collections and Deliveries after the goods have been invoiced using its Dispatch function. This is a separate function that allows you to Create a Delivery or Collection from the Sales Invoice and perform a full or Partial, or even multiple Releases whether in the form of Deliveries or Collections until the fulfilment is complete. Below is an example of a Dispatch Advice where the Original Invoice was for 19 Boxes (Orig Qty), Dispatched to Date (Remain Qty) is 9 and the Current Dispatch Qty is 3 boxes (Ship Qty).

The screenshot shows the 'Shipments' window with the following details:

- Customer:** TST001
Ashburton Reinforcing
Level 2, 24 Richardson St.
Perth Western Australia
WA6872
UK
- Deliver To:** Ashburton Reinforcing
Level 2, 24 Richardson St.
Perth Western Australia
WA6872
UK
- Number:** SH-00000007
- Requested By:** 01 July 2015
- Reference:**
- Date:** 24 June 2015
- Type:** Box

Invoice	Line No	Number	Description	Orig Qty	Remain Qty	Unit	Ship Qty	Seq No
IN-000000007	1	BoxTiles	Floor Tiles - 300mm x 300mm	19	9	EA	3	1

Delivery Information

Route: Vehicle: Driver:

Sample Company

Pick Tickets

The Pick Ticket function within Palladium allows you to define Pick Routes within the warehouse to control Picked vs Unpicked Orders. In addition we have the ability to Split Picking across Locations or Warehouses or Yards and to collate then at time of Invoicing. We also have the ability to create workflow steps of the Releasing and/or Printing and assigning of Pick Tickets. In the screen below you will have the ability to view all un-issued Pick Tickets, Issued but not Picked, and Picked not Invoiced, each status with filters per Location, Departments and even Delivery Method for ease of control.

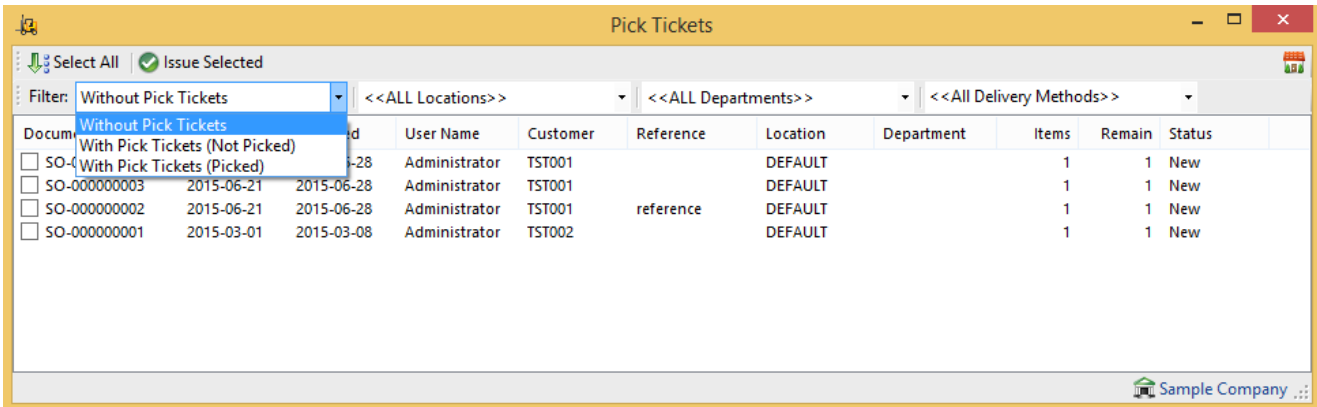

Serial Number and Lot / Batch Number Tracking

Serial Number Tracking

You can use Serial Number Tracking to monitor and control Big-Ticket items, particularly when it comes to controlling things such as warranties etc. You also have the ability to assign Serial numbers at the time of receiving or at the time of Sale only, for greater flexibility, alleviating the need to account for the different Serial Numbers on Hand.

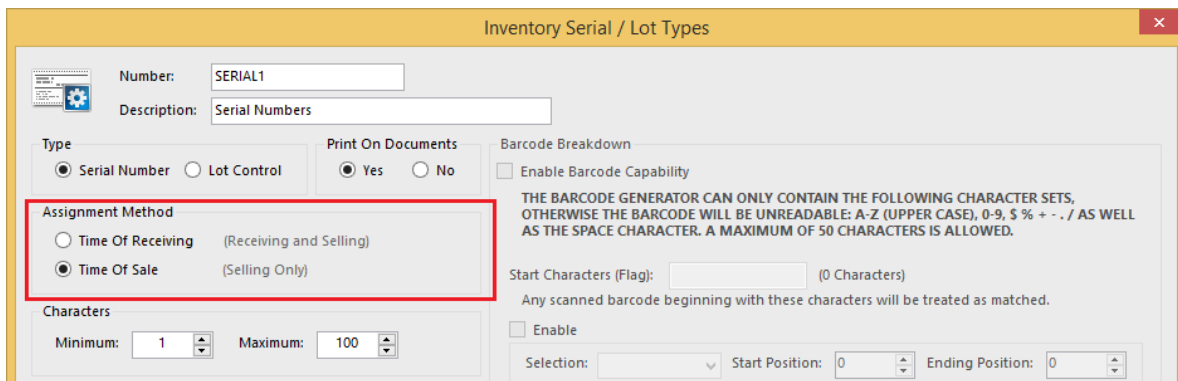

LOT / Batch Numbering

This feature may not be as prevalent as Serial Number Tracking but can certainly assist when receiving or manufacturing batches of Glues or Chemicals that may need to be tracked for recall purposes or that may just expire. Like we have with the Serial Numbers, you also have the ability to create different Lot Number or Batch “Profiles”, each with different characteristics that allow them to be controlled and managed in different ways. In the setup screen below you will see that the Batch Profile is set to display the Batch Number on the Various Documents and we have also enabled the Embedded Barcode Capability to select the Batch Number and Item code at time of processing. This feature can also be used for assigning Lot numbers to rolls of Material or Metal so as to better manage on hand quantities due to off cuts.

Inventory Serial / Lot Types

Number: BATCH
Description: Batch With Expiry

Type: Serial Number Lot Control

Print On Documents: Yes No

Assignment Method: Time Of Receiving (Receiving and Selling) Time Of Sale (Selling Only)

Characters: Minimum: 1 Maximum: 100

Track Expiry Date: Yes No

Format: All Characters

Expiry Date Authentication:

GRV	<input checked="" type="radio"/> Allow	<input type="radio"/> Notify	<input type="radio"/> Block
Purchase Invoice	<input checked="" type="radio"/> Allow	<input type="radio"/> Notify	<input type="radio"/> Block
Returns	<input checked="" type="radio"/> Allow	<input type="radio"/> Notify	<input type="radio"/> Block
Delivery Advice	<input checked="" type="radio"/> Allow	<input type="radio"/> Notify	<input type="radio"/> Block
Sales Invoice	<input checked="" type="radio"/> Allow	<input type="radio"/> Notify	<input type="radio"/> Block
Credit Note	<input checked="" type="radio"/> Allow	<input type="radio"/> Notify	<input type="radio"/> Block
Inventory Adjustment	<input checked="" type="radio"/> Allow	<input type="radio"/> Notify	<input type="radio"/> Block
Inventory Assembly	<input checked="" type="radio"/> Allow	<input type="radio"/> Notify	<input type="radio"/> Block
Inventory Transfer	<input checked="" type="radio"/> Allow	<input type="radio"/> Notify	<input type="radio"/> Block

Inactive

Barcode Breakdown

Enable Barcode Capability
THE BARCODE GENERATOR CAN ONLY CONTAIN THE FOLLOWING CHARACTER SETS, OTHERWISE THE BARCODE WILL BE UNREADABLE: A-Z (UPPER CASE), 0-9, \$ % + - . / AS WELL AS THE SPACE CHARACTER. A MAXIMUM OF 50 CHARACTERS IS ALLOWED.

Start Characters (Flag): 21 (2 Characters)
Any scanned barcode beginning with these characters will be treated as matched.

Enable
Selection: Item Number Start Position: 2 Ending Position: 7

Enable
Selection: Lot Number Start Position: 8 Ending Position: 19

Enable
Selection: Expiry Date Start Position: 20 Ending Position: 28

Enable
Selection: Start Position: 0 Ending Position: 0

Enable
Selection: Start Position: 0 Ending Position: 0

IF BARCODE IS ENABLED – ENSURE THAT NO BARCODES ARE USED WITH FLAGS THAT ARE NOT MATCHED, ELSE UNPREDICTABLE RESULTS MAY OCCUR.

OK Cancel

Enter Item Dimensions or Box Sizes

Palladium has the ability to automatically calculate a quantity by entering one or more Values or Dimensions with the ability to round on the resultant values. This can be used for calculating Square Meterage's for boxes of tiles or for cutting panes of glass. You setup the dimensions in a similar way as we do the Serial and batch Number profiles, then assign each of these profiles to the item. In the example below you will notice that we have set the second Box Size Factor as Read-only with the formula set to round up to 0 decimals.

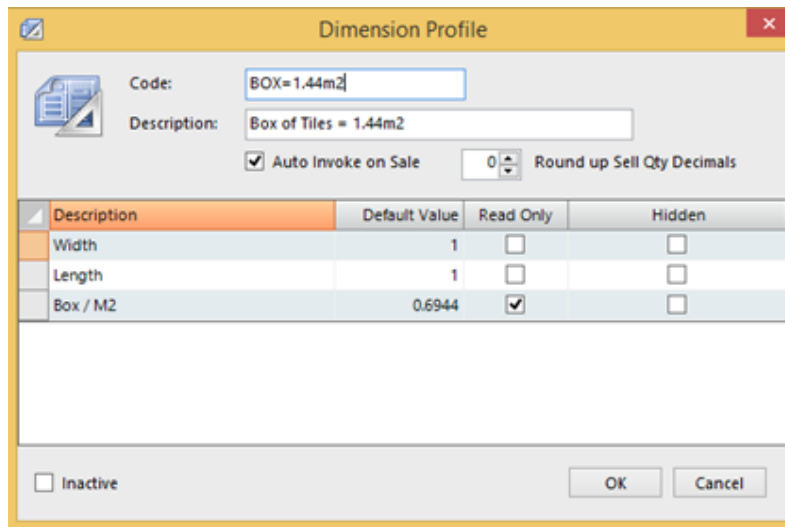

All you now do is to simply assign the Dimension Profile to the Item itself.

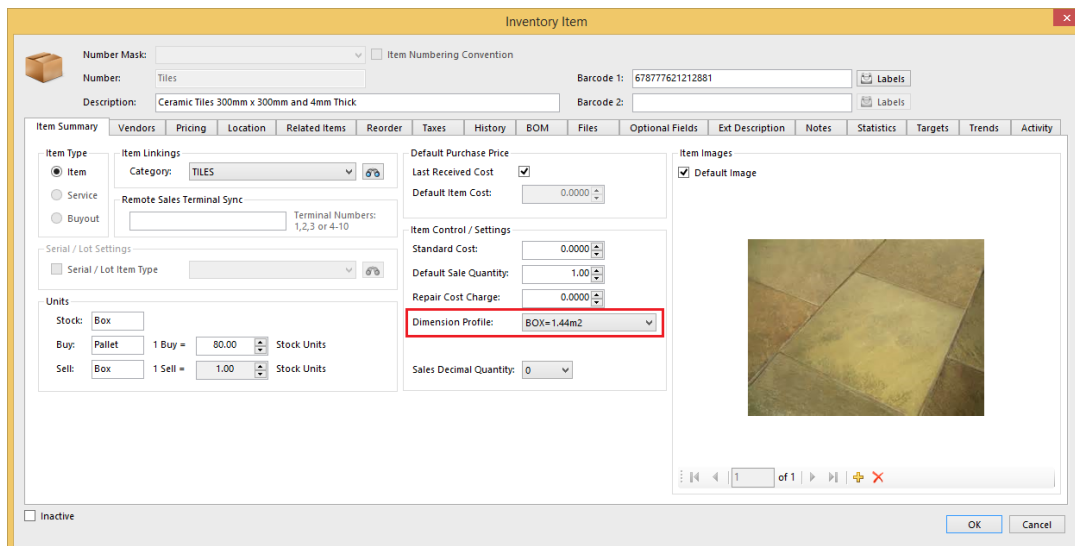

Item Buyouts

You can use Buyouts to purchase and sell non-standard items to be able to complete a client's order. This function allows you to effectively select the Cost of an item at time of sale with the contra being assigned to the Buyout Control Account. When we invoice or process an order for a Buyout Item the system will prompt for an Item Unit Cost and manage the Gross Profits Accordingly.

Related or Upsell Items

You can set Related, or Upsell Items and set them to optionally invoke at time or sale. This feature can be used in one of two ways. It can be used for item Supersession or Replacement, or it can truly be used to Upsell Items. For example, a client purchasing Tiles would require Tile Cement, Grouting and Tile Spacers. To Setup Upsell Items, go to the Primary Inventory item and select the Related Item Tab as seen below.

There is nothing worse than finding out that you need batteries for something you bought once you get home!!

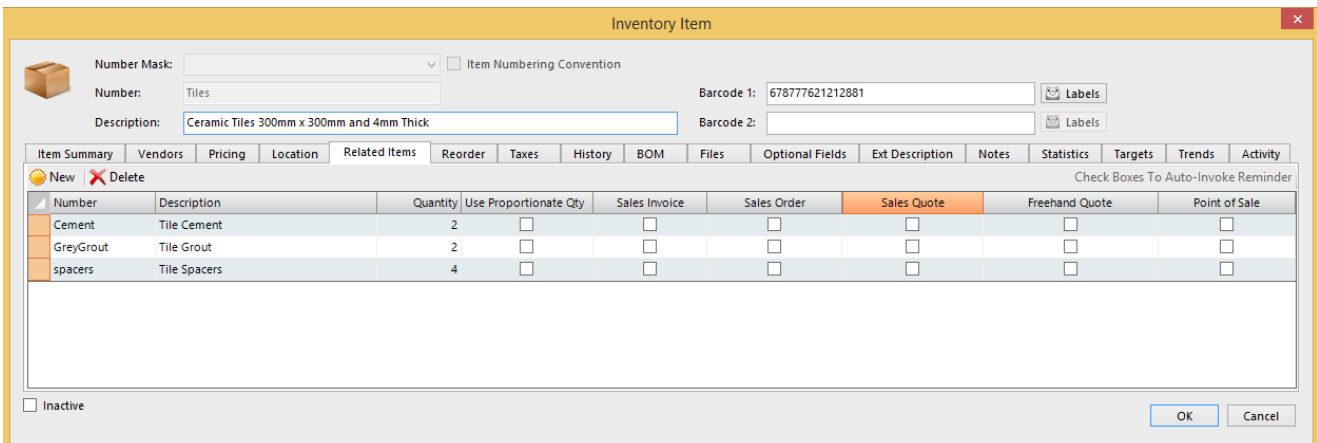

Number	Description	Quantity	Use Proportionate Qty	Sales Invoice	Sales Order	Sales Quote	Freehand Quote	Point of Sale
Cement	Tile Cement	2	<input type="checkbox"/>	<input type="checkbox"/>	<input type="checkbox"/>	<input type="checkbox"/>	<input type="checkbox"/>	<input type="checkbox"/>
GreyGrout	Tile Grout	2	<input type="checkbox"/>	<input type="checkbox"/>	<input type="checkbox"/>	<input type="checkbox"/>	<input type="checkbox"/>	<input type="checkbox"/>
spacers	Tile Spacers	4	<input type="checkbox"/>	<input type="checkbox"/>	<input type="checkbox"/>	<input type="checkbox"/>	<input type="checkbox"/>	<input type="checkbox"/>

Temporary Credit Limits

Tight Credit control processes may be required to be adopted when dealing with the Trade. Palladium handles this well by being able to manage Credit Control using Credit Limits, Overdue Accounts as well as the ability to control the Credit at time of Sales Order and/or at Sales Invoice Level. This facility is complemented by Temporary Credit Limits with Expiry Dates as seen below.

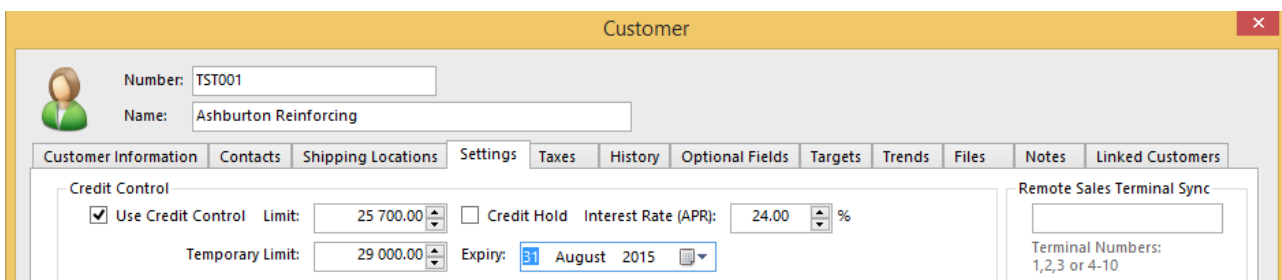

Customer Information | Contacts | Shipping Locations | **Settings** | Taxes | History | Optional Fields | Targets | Trends | Files | Notes | Linked Customers

Credit Control

Use Credit Control Limit: 25 700.00 Credit Hold Interest Rate (APR): 24.00 %

Temporary Limit: 29 000.00 Expiry: August 2015

Remote Sales Terminal Sync

Terminal Numbers: 1,2,3 or 4-10

Manufacture or Un-manufacture / Decanting

We have the ability to create Assemblies or Dis-assemblies allowing us to decant liquids such as Paint or Spirits from bulk storage into multiple smaller packages.

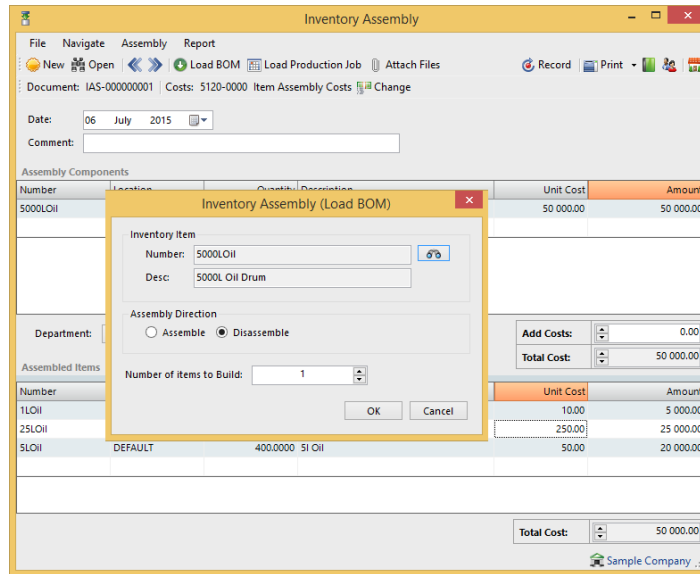

Freehand Quotes

Create Freehand Quotes for Prospective Customers, as well as Prospective Inventory Items or Buyouts, alleviating the need to create a new Customer account or Inventory Item for Quotations. On acceptance you can simply convert these Freehand Quotes to Sales Quotes or Sales Orders, whilst creating the Customer Account and Items on the fly.

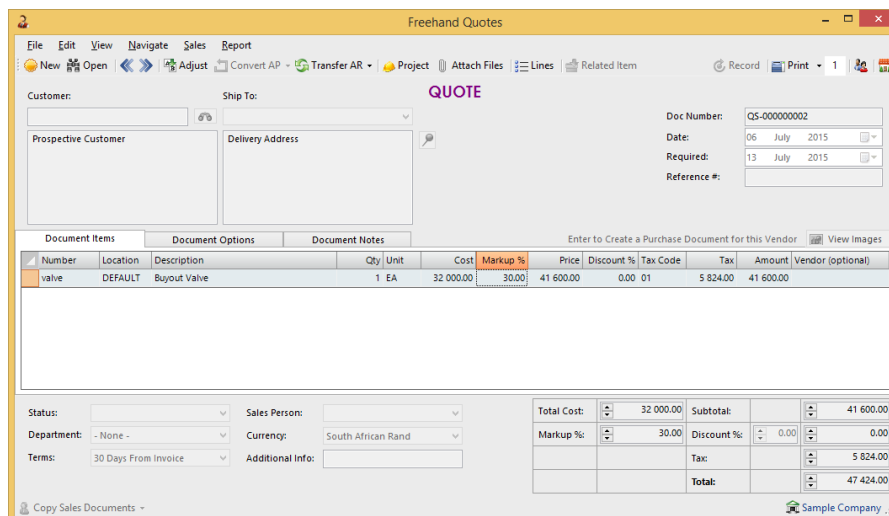

Palladium for Hardware and Buildware

Projects

You can use the Project function to assign costs and revenues to customer projects undertaken. This would be where specific work is conducted at a customer or contractors premises where sundry costs and revenues need to be managed.

Project

Number: HOUSE2122
Name: House 21224

Project Information | Budget | Payment Schedule | Contacts | Problem Log | Project Log | Files | Optional Fields | Notes

Project Links
Customer: TST002
Center: Center 2

Project Status
Status: Active (Bid Submitted)
Bid Submitted: 31 July 2015
Accepted: 20 August 2015
Work Begins: 06 July 2015
Estimated Completion: 06 July 2015
Actual Completion: 06 July 2015

Project Type
 Draw Schedule
 Time and Materials
 Progress Payment
 Budget (Internal)

Deposit
Deposit Value: 0.00
Received: 06 July 2015

Retainage
 Amount: 100 000.00
 Percent: 0.00

Estimated Receipt: 06 July 2015
Actual Receipt: 06 July 2015

Ok Cancel

On processing you can simply process or assign the related costs or revenue across one or more projects.

Purchase Invoice

Vendor: TST001
Abercrombie Hardware
65 Arrow Street
London SW116TT
UK

Document Items

Number	Location	Description
1	InvItem	Inventory Item
2	5760-0000	RENT - SITE ESTABLISHMENT

Status:
Department: - None -
Terms: 30 Days From Invoice

Projects Allocations

Allocate Entire Document
Project Allocated To: HOUSE2122

Allocate by Document Lines

Number	Description	Qty	Allocated Project
1	InvItem	30	HOUSE2122
2	5760-0000	1	HOUSE2122

Doc Number: PI-00000003
Date: 06 July 2015
Required: 13 July 2015
Reference #:
Vend Inv #: #2121A

Code	Tax	Amount
		16 470.00
		2 305.80
		6 000.00

Subtotal: 16 470.00
Discount %: 0.00
Tax: 2 305.80
Total: 18 775.80